



# OPERATIONAL BRIEFING 03

TYPHOON "ODETTE"

22 December 2021 | 4:00 PM

This Operational Briefing is provided for PDRF Member Companies only. Data sources include government, private sector and international organization updates.



# **MEETING AGENDA**

- (1) Weather Outlook**
- (2) Needs and Gaps in Response**
- (3) PDRF Network Response**

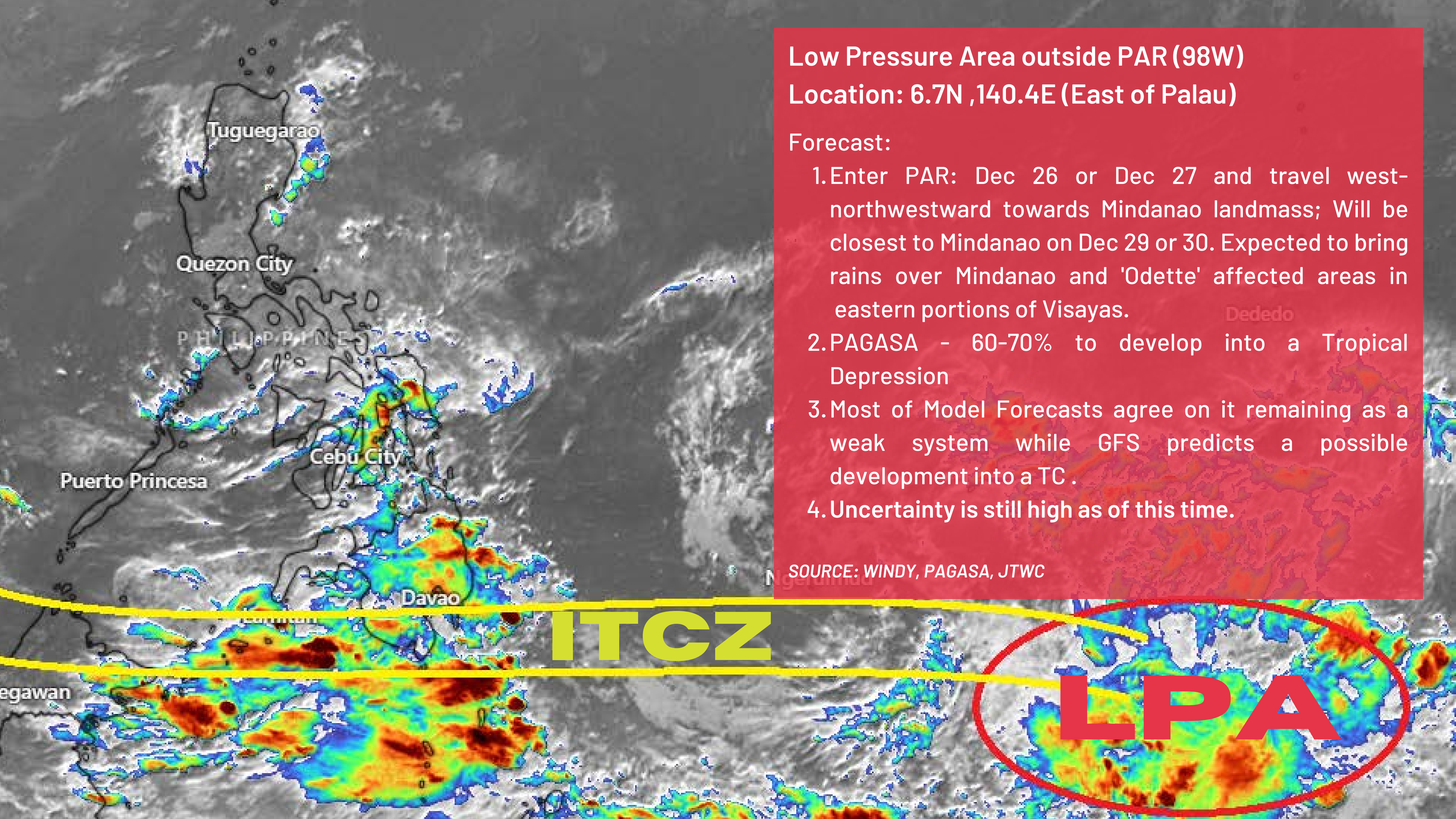

Low Pressure Area outside PAR (98W)

Location: 6.7N ,140.4E (East of Palau)

Forecast:

1. Enter PAR: Dec 26 or Dec 27 and travel west-northwestward towards Mindanao landmass; Will be closest to Mindanao on Dec 29 or 30. Expected to bring rains over Mindanao and 'Odette' affected areas in eastern portions of Visayas.
2. PAGASA - 60-70% to develop into a Tropical Depression
3. Most of Model Forecasts agree on it remaining as a weak system while GFS predicts a possible development into a TC.
4. Uncertainty is still high as of this time.

SOURCE: WINDY, PAGASA, JTWC

ITCZ

LPA





PALAWAN

22,225 110 11,223



ILOILO

143,695 406 32,030



CEBU

94,707 201 44,500



EASTERN SAMAR

157,131 2 2,320



NEGROS OCCIDENTAL

367,384 224 139,963



SOUTHERN LEYTE

22,225 110 11,223



SURIGAO DEL NORTE

104,908 386 71,278

## LEGEND:



Affected Population



No. of Evacuation Centers



No. of Person in Evacuation Centers

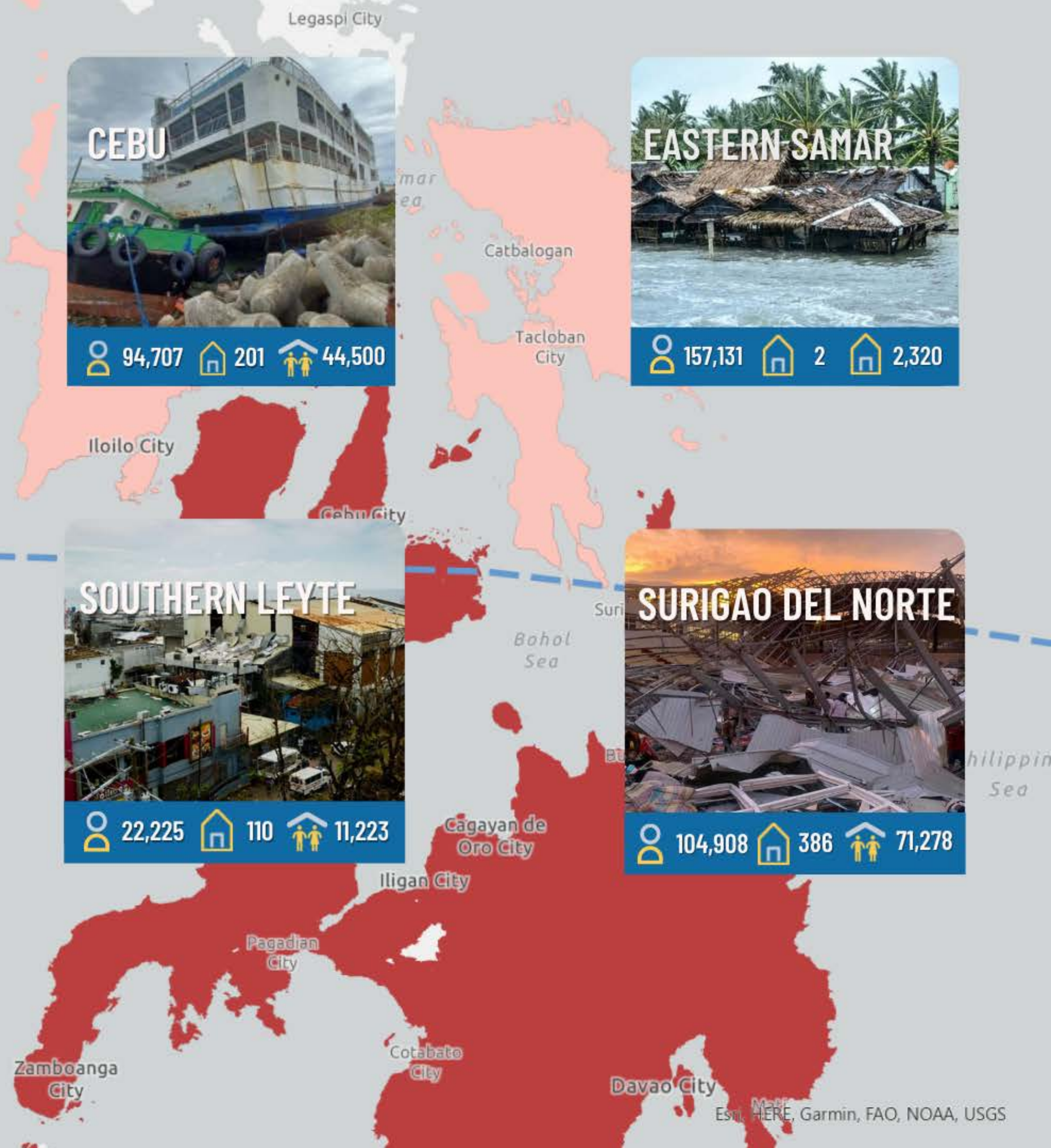



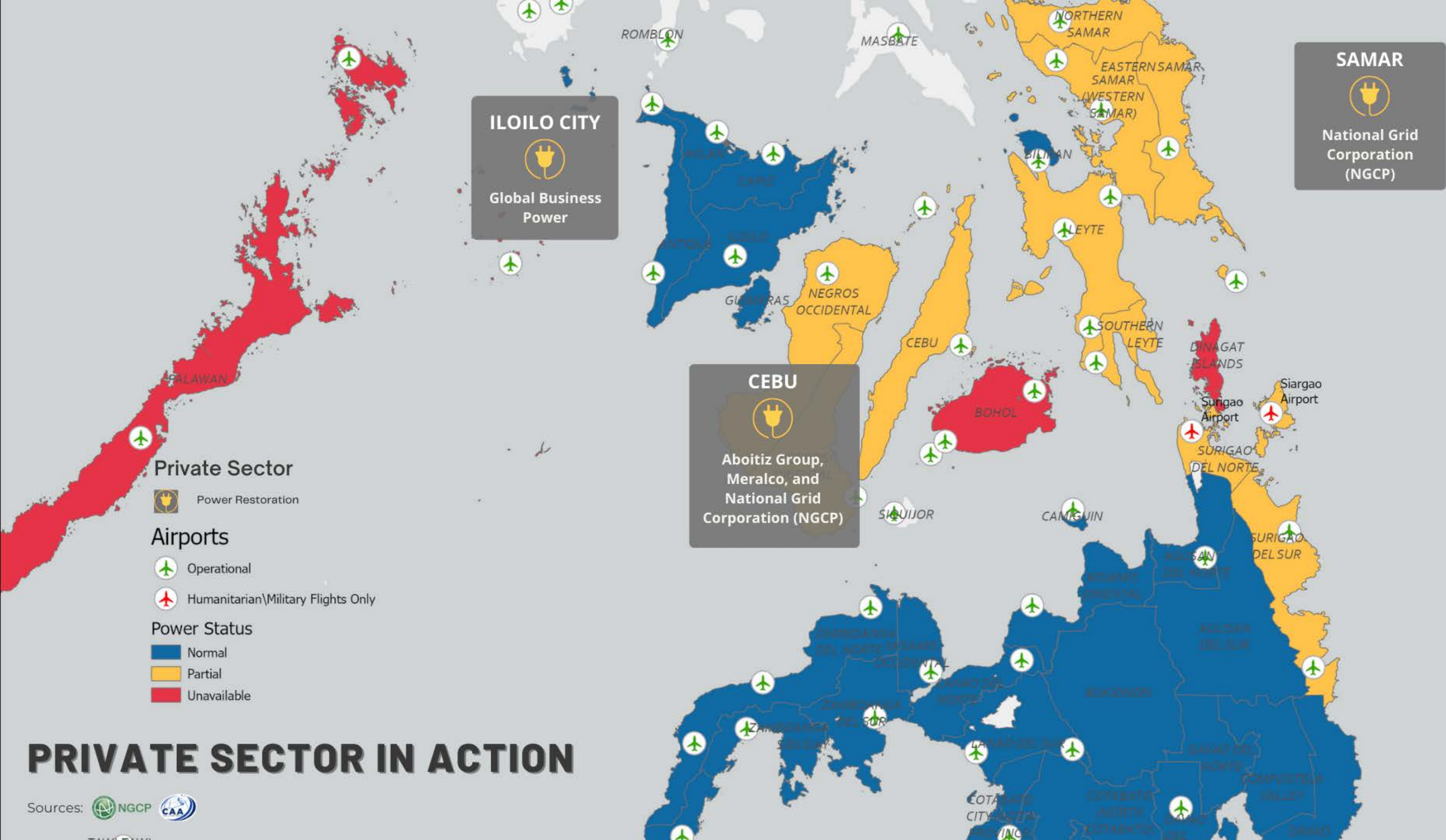





# NEEDS



**FOOD PACKS &  
READY-TO-EAT  
MEALS**



**FAMILY KITS  
( SLEEPING  
MATERIALS)**



**SHELTER  
MATERIALS**



**DRINKING  
WATER**

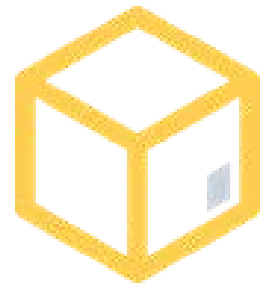

**HYGIENE KITS**



# DONATION PLEDGES ONGOING RESPONSE

As of 21 December 2021

**airasia**



Provided:  
equiv. 120 tons of cargo  
space for assorted  
donations and 5 passenger  
seats for Frontliners

Tacloban, Puerto Princesa,  
and Cebu

**Philippine  
Airlines**  
*The Heart of the Filipino*



Provided chartered flight for  
the MEDEVAC Mission in  
Siargao Island. A  
collaborative initiative of  
MMCF, WISAR, AND EDC

**DMCI HOLDINGS  
INCORPORATED**



Provided 90 gallons of  
drinking water and 2.4 tons  
of assorted relief goods,  
transported via sea freight  
cargo van bound to Cebu

**cebu pacific**



Provided:  
equiv. 40 tons of cargo  
space for DSWD Food packs

Iloilo

**Smart**



Provided van and truck for  
PDRF Southern Leyte Relief  
Operations



**SMART Truck  
in Tacloban**



**DMCI Logistics Cargo**



**PDRF Team  
and AIRASIA**



**MEDEVAC  
MISSION**

# LOGISTICS



# DONATION PLEDGES ONGOING RESPONSE

As of 21 December 2021



Distributed a total of **9,000 food packs** to Visayas and Mindanao.

Negros, Bohol, S. Leyte,  
Cebu, Dinagat and Siargao

Distributed a total of **5,000 food packs** to DSWD,  
Alagang Kapatid  
Foundation, Inc. and other  
areas.

Distributed **50 Water Filters**  
to Dinagat Island



Donated a total of **20,000 RTE meal** to the affected areas.

**2,000** of which was distributed  
to Southern Leyte with the  
PDRF Relief Operation.



Donated a total of **20,000 RTE meal** to the affected areas.

**5,000** of which was distributed  
to Bohol, Cebu and Iloilo



Distributed a total of **19,350 liters** of  
water to LGUs, government agencies,  
and affected associates of private  
entities, including Surigao, Tagbilaran  
City, the OVP, PNP Butuan and  
CARAGA, DOH Cebu

Donated **SETA Machine** to Cebu.



# FOOD RELIEF



# DONATION PLEDGES ONGOING RESPONSE

As of 21 December 2021



Provided 10-cubic water tanker, 500 units of 5-gallon Healthy and Pure drinking water, and 75 cases of products



A total of 3,860 families was provided with Food, hygiene packs, drinking water Cagayan de Oro, Tagbilaran, Tacloban, Palawan, Surigao, Siargao, Dinagat Islands, and Cebu

**aboitiz**

Distributed a total of 13,150 food packs to Visayas and Mindanao.

On stand-by 6,000 food packs and 1L water bound to Cebu.



**International  
Container Terminal  
Services, Inc.**

Allocated 10,000 RTE for December 24 bound to Southern Leyte.



**ONE MERALCO  
FOUNDATION**

Distributed 500 food packs to Southern Leyte.

On-transit are 500 food packs bound to Cebu



Distributed 10 full trucks of canned goods turned over to AFP for Typhoon 'Odette' Response



# FOOD RELIEF



# DONATION PLEDGES ONGOING RESPONSE

As of 21 December 2021



Provided **Gensets** to Ilog, Negros Occidental; Sipalay, Negros Occidental; South Cebu; and Southern Leyte.

Deployed a total of **27 Libreng Tawag and Libreng Charging Station** in Visayas and Mindanao



Globe

Providing **FREE and UNLIMITED GoWiFi** in select malls, government offices, and airports in Visayas and Mindanao areas affected by Typhoon Odette. (79 Locations)

Deployed a total of **15 Libreng Tawag and Libreng Charging Station** in Visayas and Mindanao.



aboitiz

MERALCO through Task Force Kapatid deployed: 13 Power restoration and assessment teams, 56 personnel plus 11 boom trucks/mechanize equipment vehicles

ABOITIZ Foundation and AboitizPower Distribution Unit Davao Light and Power Company send Thursday morning five teams of linemen and equipment to Cebu City



13 Generator Sets  
600,000L of Fuel

# POWER AND TELCO RESTORATION



# MONETARY DONATION

As of 21 December 2021



PHP 1.5 Million

**METRO  
PACIFIC**

PHP 650 Thousand



PHP 250 Thousand



# MONETARY DONATION CHANNELS



Philippine Disaster Resilience Foundation, Inc.  
005310633988  
Savings Account  
Swift Code: BNORPHMM



Philippine Disaster Resilience Foundation, Inc.  
105310463926  
Dollar Account  
Swift Code: BNORPHMM



Philippine Disaster Resilience Foundation, Inc.  
0201051215  
Swift Code: BOIIPHMM



Philippine Disaster Resilience Foundation, Inc.  
7590684073  
Swift Code: RCBCPHMM



Donate to

**09152939533**

through any of these digital wallets:





# **MONETARY DONATION CHANNELS**



Scan this QR code or go to  
[bit.ly/PDRF-PayMaya-Odette](https://bit.ly/PDRF-PayMaya-Odette)



To donate, go to  
[bit.ly/USPS-Donate](https://bit.ly/USPS-Donate)



To donate, go to  
[bit.ly/PDRF-GoFundMe-Odette](https://bit.ly/PDRF-GoFundMe-Odette)



To donate, go to  
[bit.ly/PDRF-Give2Asia](https://bit.ly/PDRF-Give2Asia)



To donate, go to  
[bit.ly/PDRF-GavaGives-Odette](https://bit.ly/PDRF-GavaGives-Odette)



# GAP ANALYSIS FOR NEEDS (Dec 18- Dec 31)

	Affected Population* <i>2020 Census and percentage affected based on reported damage</i>	Required Family Food Packs <i>DSWD and PDRF Food Packs</i>	Required Liters of Water <i>15 liters per person per day</i>	Required Hygiene Kits <i>PDRF kits lasting 5-7 days</i>
Siargao Islands	162,000	157,500	34,020,000	67,500
Dinagat Islands	115,305	122,102	24,214,113	48,044
Surigao del Norte	319,172	310,307	67,026,204	132,898
Southern Leyte	386,616	375,876	81,189,297	161,090
Bohol	1,115,463	1,084,478	234,247,272	464,776
Cebu	4,121,019	4,006,546	865,414,032	1,717,091
Negros Occidental	2,579,164	2,507,521	541,624,440	1,074,652
Negros Oriental	1,146,392	1,114,548	240,742,320	477,663
Palawan	872,671	848,430	183,260,931	363,613
Iloilo	1,756,668	1,707,871	368,900,175	731,945

Gap

12,123,358

Family Food Packs

2,639,156,920

Liters of Water

5,234,721

Hygiene Kits



# THANK YOU VERY MUCH.

2F Employee Services Bldg. Meralco Compound,  
Ortigas Avenue, Pasig City 1600 Philippines

Clark Polytechnic Compound Jose Abad Santos Avenue  
Clark Freeport Zone, Pampanga 2009 Philippines

TELEPHONE +63 (2) 8844-2700 (Pasig)  
+63 (2) 8584-4635 (Clark)

EMAIL [pdrfcentral@pdrf.org.ph](mailto:pdrfcentral@pdrf.org.ph)  
[opscenter@pdrf.org.ph](mailto:opscenter@pdrf.org.ph)

FACEBOOK @thepdrf

TWITTER @thepdrf

INSTAGRAM @thepdrf

LINKEDIN @thepdrf